

Garfield Science Course Offerings

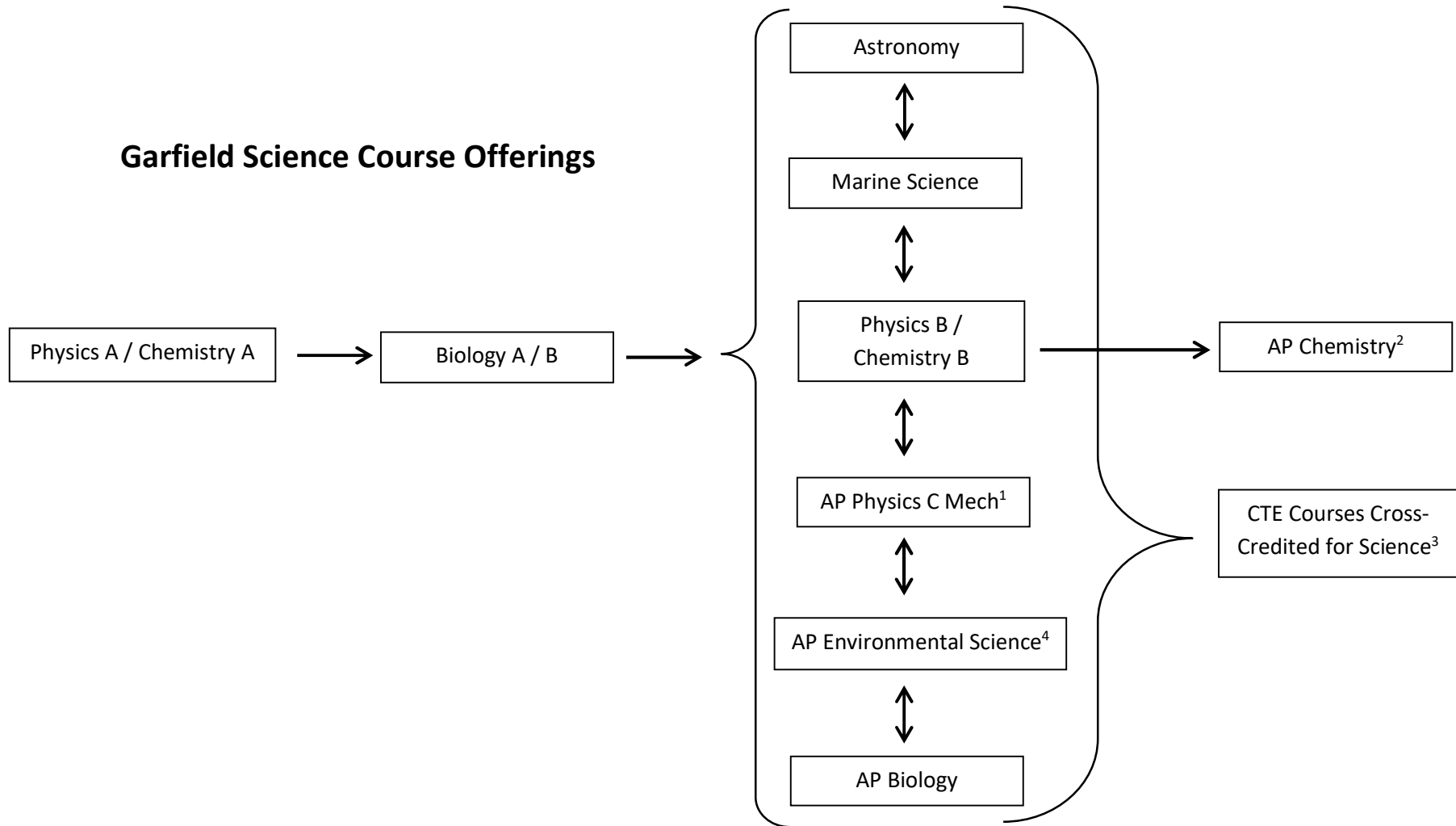

General Notes:

- Rightward-pointing arrows represent prerequisites.
- Vertical arrows (in the last two columns) suggest that students can move from/to these classes as long as other prerequisites are met.

Footnotes:

1. Must be co-enrolled or have taken Calculus (A/B) prior to the start of class.
2. Must have completed Algebra II and Chemistry B prior to the start of class.
3. The following courses can be taken either for CTE or Science Credit: Comp Sci A1/A2, Nutrition & Wellness
4. AP Environmental Science is dual credited for CTE.

Incoming 9th Graders:

- All incoming 9th graders will be enrolled in Phys A / Chem A as 9th graders.